

Dedicated to
PRESERVATION
and
PROTECTION

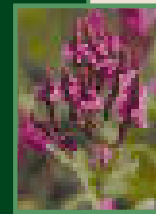
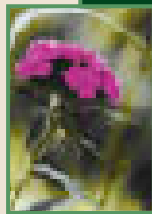

Georgian Bay Land Trust

ANNUAL REPORT

An aerial photograph of a rocky archipelago in Georgian Bay. The water is a deep blue, and the sky is filled with white and grey clouds. In the foreground, several large, light-colored rock formations are visible, some with sparse green vegetation. A text box with a green border is centered in the middle of the image, containing the mission statement. The background shows a long, narrow island in the distance.

MISSION STATEMENT

The Georgian Bay Land Trust seeks to preserve the unique archipelago and its adjacent water bodies which lie along the eastern shore and North Channel of Georgian Bay that are of ecological, geological and historical importance, and to promote the appreciation of this special area.

The Georgian Bay Land Trust (GBLT) celebrates the beginning of its second decade with this its first annual report. Since its founding in 1991, the Land Trust has received ten properties with a total of just over 550 acres for long-term protection and preservation.

During this time, much creative thinking and thoughtful investigation have built a framework for GBLT, one of the first Land Trusts in Ontario. We now have policies for accepting and stewarding land, procedures for evaluating land under consideration and environmental inventories documenting important aspects of the land under stewardship.

Stewardship of the properties is shared by the Land Trust and local residents, thus ensuring that the property is used as intended. In this way important species are protected with adequate land as well as corridors necessary for their survival.

Working with other Land Trusts in Ontario, GBLT has been a leader in advocating with government to accomplish tax incentives and government policies which support both the acquisition of land for preservation as well as long term support and survival of the Land Trust movement in Ontario

The Georgian Bay Land Trust has come a long way since it received its first donation ten years ago. This has been accomplished with our strong working Board and our part time staff, each of whom brings a deep love of Georgian Bay as well as his or her talent, to the mission of the Trust. The combination of dedication, depth of knowledge and high levels of energy has facilitated the early development of the Land Trust

As we advance into our second decade, we thank each one of you for the faith that you have shown in the Land Trust through your gifts in the past. But we are just beginning.

As we move into the future, we seek your support in continuing the important mission of preserving and protecting our unique heritage in Georgian Bay.

• *Nancy Christie*, President

By any measure, GBLT has been spectacularly successful in its first ten years of operation. Members, donations and acres protected are all up significantly (as you will read elsewhere in the report). But our success can also be seen in other areas. Your land trust has developed relationships and partnerships in many of the Bay's communities, and with groups such as the Nature Conservancy of Canada. Its leadership position within the industry speaks to a true maturing of your land trust. Much has been done but much more remains to be done.

In my role as Executive Director (part-time) I have been pleased to see a substantial increase in GBLT's capacity to acquire and steward land. While at first blush it may seem to be a relatively straightforward task, in reality it is quite complex. To properly inspect, consider, evaluate and accept any property we require many experts. Lawyers, appraisers, surveyors, tax experts and biologists are all becoming our regular contacts. All of which costs money and takes time, but GBLT is here for the long term and all actions must be documented.

It is part of my responsibility to ensure that the systems are in place, that all of our properties and interests are well documented and that the properties are taken care of. After all, we now have well over \$2 million in 10 properties with many more properties under consideration. These systems - and our operations in general - conform to the Standards and Practices of the Ontario Land Trust Alliance (OLTA).

The final piece of this process is gathering and prioritizing the science of the Bay in order to identify and set priorities. I am pleased to report that we started using this data in 2001. The data, its analysis and the priorities that come out of it all speak again to the issue of capacity and GBLT's principled and planned growth of fulfilling its mission.

It has been a delight and inspiration to be involved with GBLT as it is now just starting to realize its true potential.

• *Chris Baines*, Executive Director

EXECUTIVE COMMITTEE

2001-2002 Members:

The Executive Committee meets as required between meetings of the Board to facilitate the ongoing work of the Land Trust. From time to time other Board members are included, depending on the issues under consideration.

Nancy Christie; President

Stephen Griggs; Vice President

Wally King; Founding Chair

Neil Davis; Past President and Chair of the Board

Sandy Boyd; Treasurer

MEMBERS:

Sandy McLaren (chair)
Karl Schiefer
Anneliese Grieve
John Hackett
Chris Baines

THE COMMITTEE
HAS THE FOLLOWING
MANDATE:

To identify potential properties for land protection through donation, purchase and conservation easements.

To conduct site inspections and evaluations of these properties to ensure they meet with the following criteria:

- *Landscape value*
- *Natural value*
- *Scientific and educational value*
- *Minimum external interference*
- *No adverse conditions on the land*

To make recommendations to the board of directors on properties deemed to fit the above criteria.

To manage the process of acquiring properties, including:

- *Legal review of all transactions*
- *Having appraisals performed when necessary*
- *Ensuring appropriate ongoing stewardship of all Trust properties*

To maintain accurate records and documentation for each property, including:

- *A property summary report*
- *A map of the property boundaries*
- *Photographs of the property*
- *All legal documents relating to the acquisition*
- *An annual review checklist of inspections by the stewards*

ACQUIRING:

The committee has invested a great deal of time and effort to ensure that the process of identifying, assessing, recommending and acquiring potential properties is conducted properly. Through the committee's efforts, and with the help of many other members of the board, we have been successful in acquiring the following properties and conservation easements in the past year:

- *Eleven acres in Bayfield Nares*
- *Mackenzie Point - Pointe au Baril*
- *Lizard Island - Cognashene*
- *South East Wooded Pine Island - outside Go Home Bay*
- *Blackstone Reserve - Blackstone Lake*
- *Truax Island - Sans Souci*
- *Umbrella Island - Sans Souci*
- *Sans Souci Hotel Property*
- *Harrison Island - Pointe au Baril*
- *Friend Island*

We also have developed a working list of 14 other potential properties for acquisition, which are in various stages of progress.

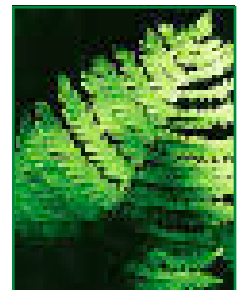
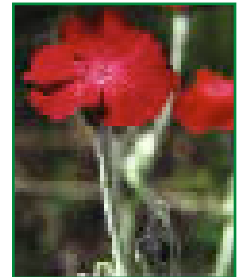

PERMITTED USES:

The committee has developed guidelines for the stewardship of its lands. The following recreational pursuits are acceptable...

- *Sunbathing*
- *Walking*
- *Swimming*
- *Picnicking*
- *Observing nature*
- *Taking photos and painting pictures*
- *Skiing and snowshoeing over the islands*

PROHIBITED USES:

The following activities are deemed to be destructive and not acceptable...

- *No mechanical vehicles (trailbikes, ATVs, snowmobiles)*
- *No large groups or commercialized functions (weddings parties, campgroups, etc.)*
- *No littering*
- *No fires*
- *No cutting or removal of plants, firewood, rocks, sand etc.*
- *No harassment of animal life*
- *No hunting or trapping*
- *No construction of facilities – docks, picnic tables, tent platforms, toilet facilities, etc.*
- *No damage or defacing of rocks (mooring rings, etc.)*
- *No loud noise disturbances*

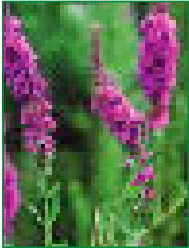
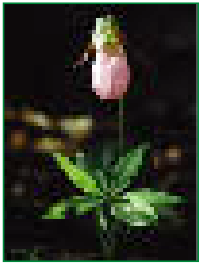

USES TO BE DETERMINED ON INDIVIDUAL CASES:

Because each parcel of land is unique in its size, formation and situation special uses may be allowed...

- *Fishing (catch and release promoted)*
- *Camping*
- *Overnight mooring*

We ask our members and visitors to our properties please to be observant of these rules and regulations. These are low intensity, non-consumptive recreational uses, compatible with the preservation of natural landscapes and ecological features of these unique and fragile properties.



The *Georgian Bay Land Trust* became a partner in the Natural Heritage Inventory of the Great Lakes Heritage Coast in May 2001 forming the Georgian Bay Coast Project. This is a shared partnership with the Ontario Ministry of Natural Resources (OMNR South Central Region, Natural Heritage Information Centre) and the Nature Conservancy of Canada (NCC).

The primary purpose of this project is to collect data on the vegetation community and vascular plant species as well as on sightings of the bird, mammal, reptile and amphibian populations. The *GBLT* will use the inventory to assess the natural value of lands they might acquire in order to preserve and protect the natural heritage of the Bay.

The scope of the survey includes designated natural areas and some private lands (by consent) from the Severn River as far north as Franklin Island. The area northward to the French River is being surveyed in 2002.

The *Georgian Bay Land Trust* provided the funding to hire Nature Heritage Inventory Centre (NHIC) contract biologist Rosita Ben-Oliel to conduct several weeks of inventory work. Part of her time was spent conducting detailed inventories on several private properties identified by the *Georgian Bay Land Trust*.

These properties are being considered for acquisition by the *Land Trust*, either through purchase or owner-initiated conservation easement. Because many sites with significant natural values in the eastern Georgian Bay area are privately

owned, the preservation and protection of these private lands play an important role in the overall conservation of natural heritage features in the region.

Data collected during the field season will be entered in the NHIC database including new data for natural areas and provincially rare species. Life science check sheets will be prepared for *GBLT* sites. These will form the basis for a comprehensive thematic summary report on the area, as well as being used for land stewardship planning and management.

The Georgian Bay Coast Project is an ongoing research undertaking in partnership with government organizations, which will continue to direct the *Land Trust* in its search for and acquisition of significant properties along the Eastern shore of the Bay.

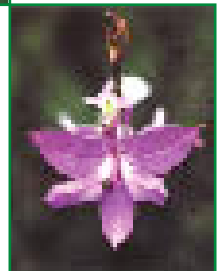
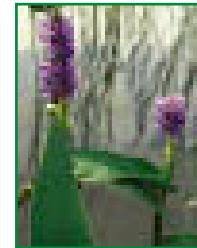

UNCOMMON AND PROVINCIAL RARE SPECIES DOCUMENTED:

- *Dortmann's Lobelia*
- *Stiff Yellow Flax*
- *Lizard's Tail*
- *Redtop Panic Grass*
- *Marsh St. John's Wort*
- *Tread-like Naiad*
- *Hidden-fruited Bladderwort*
- *Fir-clubmoss*
- *Carolina Yellow-eyed Grass*
- *Crested Arrowhead*
- *Smith's Bulrush*
- *Carey's Smartweed*

RARE AND THREATENED REPTILES SIGHTED:

- *Eastern Massasauga Rattlesnake*
- *Five-lined Skink*
- *Eastern Fox Snake*

The *Georgian Bay Land Trust* recently completed a Memorandum of Understanding with the *Nature Conservancy of Canada* creating a Joint Venture arrangement with the following objectives:

- *Establishing a stewardship fund through a multi-million dollar fundraising campaign, in conjunction with the NCC's national Great Places campaign.*
- *Preservation and stewardship of ecologically significant properties now held by the Trust and those acquired in the future.*
- *Acquiring properties and easements throughout Georgian Bay through donations and, in some cases, through purchases.*
- *Conducting mapping and scientific research in Georgian Bay to identify the areas and properties most in need of protection.*

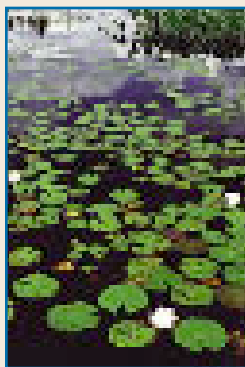
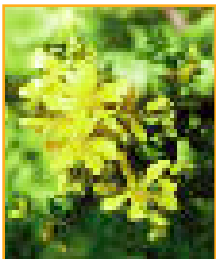

Through the Joint Venture, the *NCC* and the *GBLT* have developed detailed property acquisition criteria, including the extent and diversity of vegetation types and species, current conditions, ecological considerations, special features and aquatic habitat.

Generally, title to properties acquired through the Joint Venture will be held by the *Trust*, subject to a stewardship agreement with *NCC*. Suitable funds will be set aside in a *Trust* endowment fund to pay the ongoing costs of each property. In this way, the *Trust* and *NCC* will ensure that the property is held and appropriately preserved in perpetuity.

As a part of the Joint Venture, *NCC* has transferred ownership to the *Trust* of Mackenzie Point in Pointe au Baril and South-East Wooded Pine in Go-Home Bay. Endowment funds have been set aside for their permanent preservation.

The Joint Venture is just beginning and you will be hearing more from the *Trust* about the successes of the Joint Venture over the next few years.

MEMBERS:

*John Stark (chair)
Paul Jarvis
Wally King
Georgia Rennick
Sue Russell
Chris Baines*

THE COMMITTEE HAS
A MANDATE FOR:

- *Membership Preservation and Development*
- *Brochures*
- *Pledge Card*
- *Membership Year*
- *Member Database Management*
- *Membership Renewal and Thank You Letters*
- *Advertorials and Advertising*
- *Member Services*
- *Events*
- *LandScript Newsletter*
- *Press Releases*
- *Recognition*
- *Annual Report*

BROCHURE:

The committee is in charge of designing, printing and distributing the brochure.

The new brochure, developed with strong art direction from *Paul Jarvis*, has been very well received.

PLEDGE CARD:

This is included in every issue of the newsletter, *LandScript*.

MEMBERSHIP YEAR:

Membership development and retention has benefited from several committee initiatives. A change in membership year to calendar year has been initiated. This has been supported by a series of three request and reminder mailings to members and potential members, together with a new brochure.

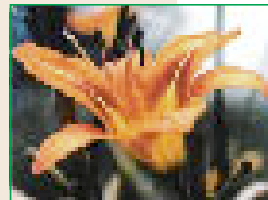
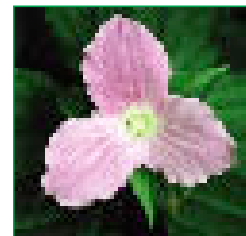

MEMBER DATABASE
MANAGEMENT:

Names, addresses, phone and email addresses as well as cottage location of all members and donors are entered into the database.

Membership is growing rapidly, and totaled more than 380 by April 2002.



MEMBERSHIP RENEWAL
& THANK YOU LETTERS:

Our committee sends out renewal letters annually and thank you letters to all donors.

ADVERTORIALS &
ADVERTISING:

To promote donations and memberships, all Georgian Bay cottage associations have agreed to insert a GBLT advertorial into their seasonal newsletters. Advertising copy is run in the Georgian Bay Association Newsletter, *Update*.



ANNUAL REPORT:

This annual report is the compilation of reports from all the committees and subcommittees of the Georgian Bay Land Trust. It is compiled and edited by this committee.

EVENTS:

Georgia Rennick organized the very well attended and informative Winterlude event in February. Members and guests learned first hand of some fascinating findings of the first phase of the Nature Conservancy of Canada's Georgian Bay Coast Project. We plan to have one or more events such as this annually.

LANDSCRIPT:

LandScript, the GBLT quarterly newsletter, with *Sue Russell* as Editor, continues to grow in size and includes topical subject matter and updates. *Landscript* is posted on the web site, and has become the central communications tool of the organization.

PRESS RELEASES:

The committee prepares all press releases for the media of events requiring public awareness.

FOUNDERS of the GEORGIAN BAY LAND TRUST

- *Michael and Jennifer Bannock*
- *Dr. Bill Bigelow*
- *Gordon and Eve Bongard*
- *Bill and Judy Caulfeild-Browne*
- *Glen and Jane-Anne Campbell*
- *Ted and Nancy Christie*
- *Neil and Ruth Davis*
- *Hon. William G. Davis and Kathleen Davis*
- *Michael and Honor de Pencier*
- *Fredrik Eaton*
- *Fred Dalley and Susan Forrester*
- *Doug and Ruth Grant*
- *Jon and Shelagh Grant*
- *Michael and Jacquie Green*
- *Stephen and Catherine Griggs*
- *Bill Harris*
- *Iron City Fishing Club*
- *Peter and Margie Kelk*
- *Wally and Marilyn King*
- *The late John Kleinschmidt*
- *Ernie and Donna Kovacs*
- *Bill McCoy*
- *Peter McCoy*
- *James and Brenda McCutcheon*
- *John and Maria Nowack*
- *Barry Pike*

- *Sandy and Marilyn Phillips*
- *Nancy Powis*
- *Bill and Carol Prior*
- *Bill and Meredith Saunderson*
- *Fred and Jane Schneider*
- *The Shier Family*
- *Mark Smith and Anne Larson*
- *Carl and Jennifer Spiess*
- *John and Chris Stark*
- *Philip Tobin*
- *The Weston Family*
- *Erwin Zecha*

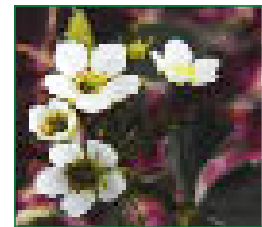
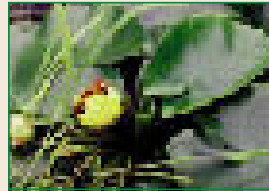

GEORGIAN BAY LEGACY FUND:

These founders contributed to the formation of the Joint Venture between NCC and GBLT - the *Georgian Bay Legacy Fund*.

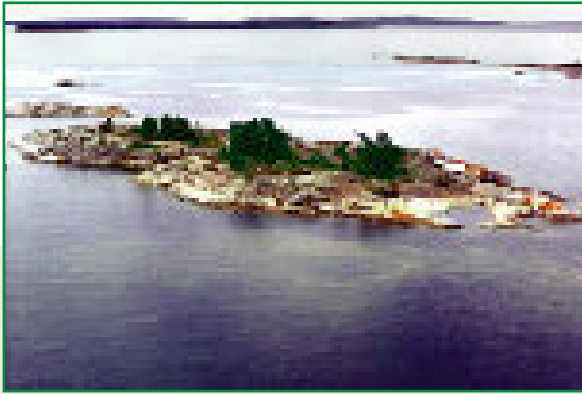

- **Property Name:** *Umbrella Island* – **Location:** *Sans Souci* – **Size:** 9.5 acres
Date Acquired: 1997 – **Natural Features:** well treed with representative pine / undisturbed outer island / excellent rattlesnake habitat – **History:** The largest of an archipelago of islands, situated about 5 km west of Sans Souci in the open, GBLT spent three years in fundraising to acquire this unique island. Lieutenant Governor Hilary Weston dedicated the island in a colourful and well-attended ceremony.

- **Property Name:** *Hotel Site* – **Location:** *Sans Souci* – **Size:** 8.42 acres
Date Acquired: 1994 – **Natural Features:** regenerating habitat / culturally significant site to Georgian Bay / Black-Throated Warbler habitat – **History:** This was the site of the former Sans Souci Hotel until the mid-1920's (as featured in the book *Island Odyssey*). GBLT was able to purchase this site after a significant donor came forward.

- **Property Name:** *Truax* – **Location:** *Sans Souci* – **Size:** 1.5 acres
Date Acquired: 2001 – **Natural Features:** outer island / unique rock types and formations
History: This small (but developable) island was GBLT's first conservation easement with a private landowner. Has been a featured site by a noted artist for its rock formations.

- **Property Name:** *South-East Wooded Pine* – **Location:** *Go Home Bay* – **Size:** 7 acres
Date Acquired: 2001 – **Natural Features:** outer island with unique rock formations / breeding bird habitat / extremely flat island – **History:** Culturally significant (painted by most of the Group of Seven), this property was originally donated to the Nature Conservancy of Canada (NCC) who in turn transferred it to GBLT for stewardship and management.

- **Property Name:** *Mackenzie Point* – **Location:** *Pointe au Baril* – **Size:** 7 acres
Date Acquired: 2002 – **Natural Features:** outer island on western shore / breeding bird habitat / immediately adjacent to an Ontario Living Legacy Protected site – **History:** This property was donated to the Nature Conservancy of Canada (NCC) who in turn donated the property to GBLT for management and stewardship.

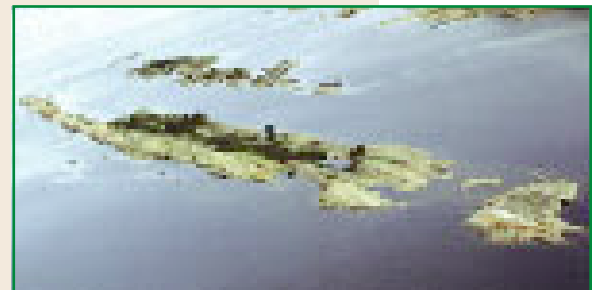

“My mother Joan was given the island as a wedding present many years ago by her grandfather. Her family picnicked on it many times every summer as did other local cottagers. She always thought that it was too nice an island to leave to one person. She wanted everyone to be able to enjoy it. And so before Joan died she gave it to the Nature Conservancy of Canada who then granted it to the Georgian Bay Land Trust Foundation”.

• **John Robinson**

“The property which I donated to the Land Trust was purchased many years ago. After some development into private cottage lots, which created much discourse and opposing factions on the lake, Mr. Wally King contacted me with the suggestion of donating the property to the GBLT in order to preserve the property in its natural state for future generations. Upon considering his suggestion we agreed to donate this significant property to the Georgian Bay Land Trust knowing that it would be protected forever”.

• **Jack Nowack**

“My two brothers and I donated a small island to the Land Trust many years ago through the American Conservancy. It was our feeling that the area was very attractive and a happy place for people and when the area became overcrowded this beautiful place would disappear. So we put it in the hands of an organization which would maintain it in its present condition. Although we had a paddle tennis court on the island and invited the neighbouring cottagers to enjoy a game now and again, we are shy and reticent to promote this donation too broadly”.

• **Rob Thompson**

“The island I donated to the Trust was zoned as developable. I didn’t want anything built on it as a building would affect our privacy and our view from the adjacent island. I decided that an easement on the island would protect it from development and that the GBLT could protect it and preserve it in its natural state for future generations”.

• **Adam Howard**

“This island was bought by my grandfather in the 20’s as a fishing base. Our extended family has enjoyed picnicking on it for many, many years. Now we feel that the neighbouring islanders would be more able to enjoy and look after it better than our family as we are a few kilometers away. Under the Land Trust stewardship we know that this lovely island will be preserved in perpetuity for others to enjoy”.

• **Renate McCarthy Humphries**

“Because I had been summering in Pointe au Baril all my life and had picnicked on this island many times, I couldn’t bear to see further development encroaching among the islands. More cottages, boats and docks would lead to loss of privacy and freedom of picnicking. It was important for me and my family that we preserve this island from development and we feel strongly that the Georgian Bay Land Trust is doing this extremely important work for all of us”.

• **Emery Prior**

“Our family gave a conservation lease to GBLT because the unspoiled Bay is deep in our hearts. We want to support the GBLT and preserve the island in its natural state.”

• **Sandy McCoy**

“This land has been in my family since 1906 after my uncle surveyed it. Because my sons and I don’t get up to the Bay much anymore we decided to donate it to the Conservancy. In this way we knew it would be preserved in its natural state and never developed. It is there for other Bay lovers to enjoy”.

• **Dr. Courtland Mackenzie**

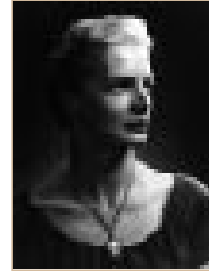

JOAN ROBINSON



THE NOWACKS



ADAM HOWARD and SON



Pictured above ● **Front Row:**
Christopher Baines
Neil Davis
Nancy Christie
Sandy Boyd
Wally King

● **Back Row:**
Paul Jarvis
Sue Russell
Don Lawson
Georgia Rennick
John Stark
Anneliese Grieve
Bill McCoy
Sandy McLaren

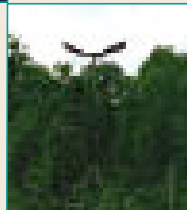
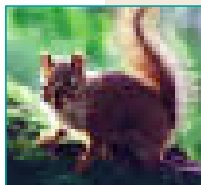

PRESIDENT:

- *Nancy Christie*

VICE PRESIDENT:

- *Stephen Griggs*

CHAIRMAN:

- *Neil Davis*

SECRETARY / TREASURER:

- *Sandy Boyd*

FOUNDING CHAIR:

- *Wally King*

DIRECTORS AT LARGE:

- *Anneliese Grieve*
- *Paul Jarvis*
- *Don Lawson*
- *Bill McCoy*
- *Sandy McLaren*
- *William Montgomery*
- *Sandy Phillips*
- *Georgia Rennick*
- *Karl Schiefer*
- *John Stark*
- *Barbara Zimmerman*

EDITOR LANDSCRIPT:

- *Sue Russell*

EXECUTIVE DIRECTOR:

- *Christopher Baines*

CORPORATE SECRETARY:

- *Graham King*

ADVISORY BOARD:

- *John Birnbaum*
- *John Hackett*
- *Anne Larson*
- *Carl Spiess, WEB MASTER*

FINANCIAL SUMMARY

INCOME

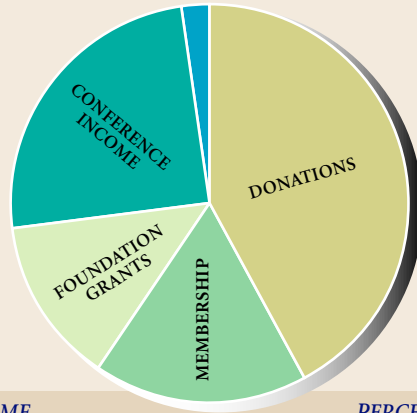

| INCOME | | PERCENTAGE |
|-------------------|---------------------|---------------|
| DONATIONS | \$ 54,965.00 | 42.08 |
| CONFERENCE INCOME | \$ 32,331.00 | 24.75 |
| MEMBERSHIP | \$ 22,690.00 | 17.37 |
| FOUNDATION GRANTS | \$ 17,655.00 | 13.52 |
| OTHER | \$ 2,974.00 | 2.28 |
| | <u>\$130,615.00</u> | <u>100.00</u> |

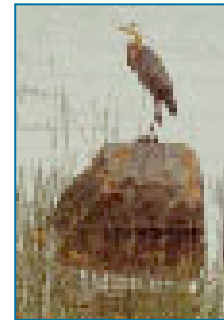

EXPENSE



| EXPENSE | | PERCENTAGE |
|-----------------------|---------------------|---------------|
| PROPERTY | \$ 33,051.00 | 28.25 |
| ADMINISTRATION | \$ 40,242.00 | 34.40 |
| FUNDING & DEVELOPMENT | \$ 985.00 | 0.84 |
| MEMBERSHIP | \$ 2,056.00 | 1.76 |
| CONFERENCE | \$ 40,646.00 | 34.75 |
| | <u>\$116,980.00</u> | <u>100.00</u> |

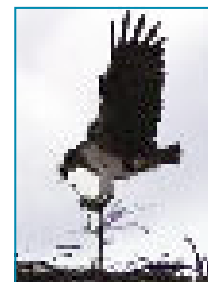

NOTE: All numbers are preliminary, unaudited figures for 2002

A DECADE OF HIGHLIGHTS

1991 - OUR BEGINNING

Nancy Christie (*President Sans Souci and Copperhead Association*) presents a cheque for \$10,000 to Wally King (*Chair GBLT*) as Chris Baines (*GBA President*) looks on.

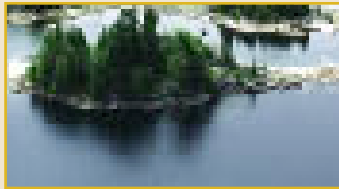
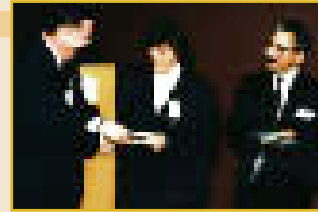

1992 - OUR FIRST PROPERTY DONATION

A 1/4 acre island - Harrison - in Bayfield Nares, is donated by a generous American.

1993 - OUR SECOND PROPERTY DONATION

Friend Island (Pointe Au Baril) - donated by another generous American. This plaque and ceremony with the Honourable Hal Jackman, *Lieutenant Governor of Ontario*, marked its dedication.

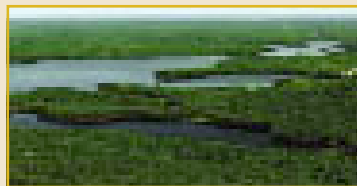
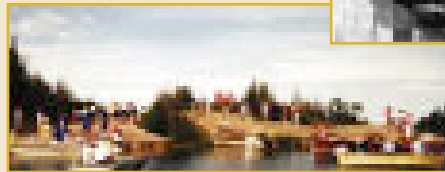

1995 - OUR LARGEST PROPERTY DONATION

Blackstone Lake (approximately 300 acres) is donated by the generous Canadians Jack and Marie Nowak.

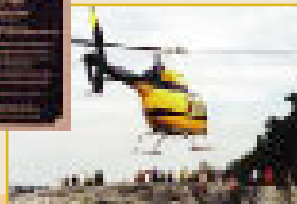
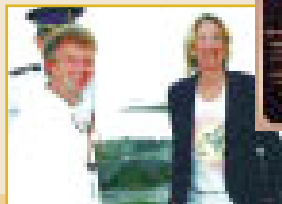

1997 - UMBRELLA ISLAND PURCHASE

Neil Davis (*President GBLT*) greets Hilary Weston, *Lieutenant Governor of Ontario*, for the Umbrella Island (Sans Souci) dedication, following a three year fund raising campaign to purchase this unique island.



1999 - FIRST FOUNDER

Dr. Bill Bigalow (Go Home Bay) is recognized as a First Founder of the Georgian Bay Legacy Fund. This was instrumental in the transfer of S.E. Wooded Pine Island to GBLT.

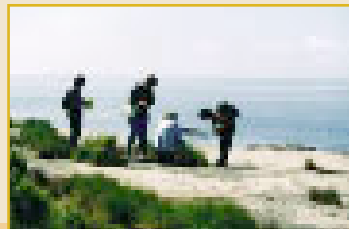

2000 - LIZARD ISLAND DONATION

Lizard Island (Cognashene) is surveyed for environmental features prior to donation transfer.

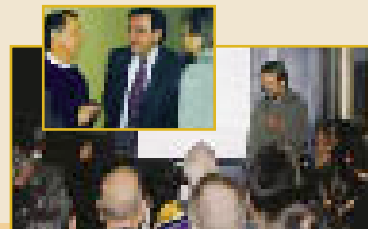

2002 - WINTERLUDE

Karl Schiefer (GBLT), John Riley (NCC) and Jarmo Jalava (NCC) brief GBLT membership on scientific findings of environmental inventory of Georgian Bay's eastern shore.

- 🍷 Mike & Jacquie Green
- 🍷 Anneliese Grieve
- 🍷 Stephen & Catherine Griggs
- 🍷 H. B. Contracting
- 🍷 John Hackett
- 🍷 Kathleen J. Hall
- 🍷 John & Mary Hamilton
- 🍷 William I. Hance
- 🍷 Bill Harris
- 🍷 David Harris
- 🍷 David R. Harvey
- 🍷 M. Hawke
- 🍷 Bill & Shirley Hefler
- 🍷 Mark Heisey
- 🍷 David & Sue Herbold
- 🍷 Linda Heron,
Sandy & Martyr Islands Assc.
- 🍷 Wendy Heron
- 🍷 Chil & Ginny Heward
- 🍷 Adam Howard & Janet Nelson
- 🍷 Charles Hudson
- 🍷 Verna Hunt
- 🍷 William S. Hunter
- 🍷 Scott Inkley
- 🍷 Iron City Fishing Club
- 🍷 John & Janet Irving
- 🍷 James Isbester

- 🍷 Peter & Margie Kelk
- 🍷 Susan Kelsall
- 🍷 Cynthia & Peter Kemerer
- 🍷 Linda Kemerer
- 🍷 Natalie Kemerer
- 🍷 Paul Kemerer
- 🍷 Neil Kernaghan
- 🍷 Anthony & Mary Ketchum
- 🍷 Elizabeth Ketchum
- 🍷 Bob Kilgour
- 🍷 Killbear Marina (1984) Ltd.
- 🍷 C. W. (Wally) King
- 🍷 James W. Kinnear III
- 🍷 Midford J. Kitchen
- 🍷 Tony Koechli
- 🍷 Peter Koetsier
- 🍷 Patricia Koran
- 🍷 Ernest Kovacs
- 🍷 Deirdre Kwiatek
- 🍷 John LaDouceur
- 🍷 Eileen M. Langlin
- 🍷 Gavin Langmuir
- 🍷 Donald G. Lawson
- 🍷 W. G. Leonard
- 🍷 Marion J. Leslie
- 🍷 D. A. Rev. Penny A. Lewis
- 🍷 Reginald Lewis

- 🍷 William D. Maxon
- 🍷 John & Carolyn McBride
- 🍷 French McCain
- 🍷 David R. McCamus
- 🍷 T. K. & Emily McClintock
- 🍷 Audrey T. McCollam
- 🍷 Lisa McConnell
- 🍷 Peter McCoy
- 🍷 Sarah McCoy
- 🍷 William (Sandy) McCoy
- 🍷 William B. McCoy
- 🍷 John & Joan McCrodan
- 🍷 Mary McCullough
- 🍷 James & Brenda McCutcheon
- 🍷 Dave McFadyen
- 🍷 Andrew McIntosh
- 🍷 John K. (Sandy) McLaren
- 🍷 David B. McLay
- 🍷 William J. McNeill
- 🍷 T. Duggan Melhuish
- 🍷 Charles Milburn
- 🍷 Evelyn June Milne
- 🍷 I.H. Mitchell
- 🍷 John & Pamela Mitchell
- 🍷 Annemarie Moliski
- 🍷 Gordon Montgomery
- 🍷 Larea B. Moody
- 🍷 Robert Moos
- 🍷 Bonnie M. Mori
- 🍷 Ada & Hugh Morris
- 🍷 Mountain Equipment Co-op
Foundation
- 🍷 Warren Moysey
- 🍷 Peter & Melanie Munk,
- 🍷 Graig G. Murchison
- 🍷 Peter Murdoch
- 🍷 Polly E. Naughton
- 🍷 David Newell
- 🍷 Evelyn Newell
- 🍷 John R. Nickerson
- 🍷 Jean Noakes
- 🍷 Eric Nord
- 🍷 North Sound Association
- 🍷 Robert & Joan Northey
- 🍷 Scott Northey
- 🍷 John & Maria Nowack
- 🍷 Steve Okun
- 🍷 Barbara & Vincent Oldfin
- 🍷 John Oldland
- 🍷 Anthony Ormsby



- 🍷 H.E. Janke
- 🍷 Paul Jarvis
- 🍷 Robert & Heather Jarvis
- 🍷 Robert D. Jeffs
- 🍷 Stephen & Elizabeth Jenks
- 🍷 Gary R. Jennings
- 🍷 Rick & Frances Johnston
- 🍷 Duncan & Robyn Jones
- 🍷 Owen Jones
- 🍷 Gregory E. Kassab
- 🍷 Carl & Eleanor Kaufman
- 🍷 Terence A. Keenleyside
- 🍷 Harold Keith
- 🍷 George Kelk Foundation

- 🍷 Geoffrey Lind
- 🍷 Barbara A. Lipscomb
- 🍷 Catherine Lloyd
- 🍷 R.F. MacDonald
- 🍷 Ronald & Diana MacFeeters
- 🍷 Cortlandt J. G. Mackenzie
- 🍷 Jim MacKenzie
- 🍷 Peter B. MacKenzie
- 🍷 P. Ainslie Gray MacNiven
- 🍷 Andrew I. Malcolm
- 🍷 Jacquy Malcolm
- 🍷 Roger Martin & Nancy Lang
- 🍷 James Massie
- 🍷 George H. Matchneer

CONTRIBUTORS / MEMBERS / DONORS

♪ Jody Ortvad
 ♪ Ludwig Osfoik
 ♪ Britton R. Osler
 ♪ Sarah Ouillet
 ♪ Fred Panchuk
 ♪ Catherine Paterson
 ♪ Teresa & Alyn Patterson
 ♪ Jessica Pavelich
 ♪ Edward Peacock
 ♪ Elizabeth Anderson Peacock
 ♪ John E. & Francis Pepper
 ♪ John Pepperell
 ♪ W. J. Perdue
 ♪ Christopher Phillips
 ♪ Sandford I. Phillips
 ♪ PLM Graphics
 ♪ Barry Pike
 ♪ Charley Poellet
 ♪ Lloyd Posno
 ♪ Nancy A. Powis
 ♪ Emery & Tara Prior
 ♪ Leslie Prior
 ♪ William & Carol Prior
 ♪ Rosemary R. Prowse
 ♪ Nancy Raithby
 ♪ Alex Ramsay
 ♪ Herbert Ratz
 ♪ Dick & Laurie S. Reed
 ♪ Gail & Timothy Regan
 ♪ Georgia Rennick
 ♪ Sue Riedlinger
 ♪ Gord & Marg Robb
 ♪ Enid & Roderick Robbie
 ♪ Michael J. Robbins
 ♪ Rosemary Robbins
 ♪ William Roberts
 ♪ Ann Robson
 ♪ David Rosen
 ♪ Loretta & Harold Rosnick
 ♪ Barrie, Brenda & Katelyn Ross
 ♪ Charlotte & Ted Rouse
 ♪ Clive & Nancy Runnells
 ♪ Sewell Russell
 ♪ Algi Sapjonis
 ♪ Bill & Meredith Saunderson
 ♪ Raymond & Kit Sawyer
 ♪ Charles Sawyer III
 ♪ William Sayers
 ♪ Don Scale

♪ Robert & Liz Schad
 ♪ Roy & Diana Schatz
 ♪ Karl & Bev Schiefer
 ♪ David M. Schneider
 ♪ Fred Schneider
 ♪ Joe & Sue Schofield
 ♪ Reed Schroeder
 ♪ Alex Scott
 ♪ David Scott
 ♪ Greg Scott
 ♪ Walter A. Scott Jr.
 ♪ John D. Seagram
 ♪ Peter Selover
 ♪ Jean Shantz
 ♪ John Shaw
 ♪ Robert Shelley
 ♪ Harry Shier
 ♪ Norman Short Estate
 ♪ Six Star Snow Riders Inc.
 ♪ L. Douglas Smith
 ♪ Mark Smith & Anne Larson
 ♪ Peter Smith
 ♪ Vivian & Douglas Smith
 ♪ Stephen H. Smith &
 Catherine Macniven
 ♪ D. Sonshine & S. Dreksler
 ♪ Rich & Kathy Southee
 ♪ Carl & Jennifer Spiess
 ♪ David Stager
 ♪ Henry Stark
 ♪ John & Chris Stark
 ♪ Richard Stark
 ♪ Thomas & Marilyn Stark
 ♪ Helga Stephenson &
 John Macfarlane
 ♪ Frederick Stevenson
 ♪ Sally & William Stevenson
 ♪ Ted Stevenson
 ♪ Frank Stoner
 ♪ Duncan Stratton
 ♪ Elizabeth Stratton
 ♪ Robert Sutton
 ♪ Steve Sutton
 ♪ Michael J. Taber
 ♪ Michael & Norma Tangney
 ♪ Charles Taylor
 ♪ Linda & Cleve Thurber
 ♪ Phillip & Maureen Tingley
 ♪ Philip Tobin

♪ Sheldon K. Towson
 ♪ Robert Tuchlinsky
 ♪ Kim Tweedie
 ♪ VAC AERO International Inc.
 ♪ H. Terry van Patter
 ♪ John Veach
 ♪ Tucker B. Veach, III
 ♪ Raymond Venables
 ♪ Kenneth Viljoen
 ♪ B.J. & Orly Vincent
 ♪ Arthur Vorys
 ♪ Alan & Joan Watson
 ♪ Colin G. Watson
 ♪ Bruce Wells
 ♪ The Weston Family
 ♪ Sarah White & Jim Grant
 ♪ Mark Whitener
 ♪ James & Jan Williams
 ♪ L. Stanton Williams
 ♪ Donald & Ruth Wilson
 ♪ Jim Winn
 ♪ Winston Heat Treating, Inc.
 ♪ J.L.D. Woodruff
 ♪ David & Lynn Woodward
 ♪ Elinor Woodward
 ♪ John Woodward
 ♪ David Young
 ♪ James Young
 ♪ Jean Yule
 ♪ Erwin Zecha
 ♪ Klaus Zeitler
 ♪ Stan Zienkiewicz
 ♪ Adam H. Zimmerman



*The GBLT would like to thank
the following individuals
for their kind donations to
this Annual Report:*

*Cover Photo -
Lyle MacIntyre
www.muskoka.com/lylemc*

*Fauna/Flora photography -
Robert S. Jarvis
Uwe L. Hahn*

*Aerial Photography -
Kathy Sutton
Harold Blower (Pilot)*

*Design/Artwork -
U.L. Hahn, Cotu Graphics*

*Art Direction -
Paul Jarvis*

*Editor -
Sue Russell*

*Printing -
Barry Pike and PLM Graphics*

*Sponsor -
Medeiros Boats,
Manufacturers of *Limestone*
and *Hunt* boats*

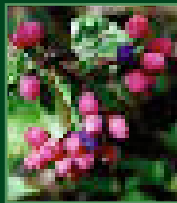

2482 Yonge Street, P. O. Box 99
Toronto, Ontario M4P 3E3
e-mail: info@gbt.org